

## Organograma - Estrutura Organizacional – IMED

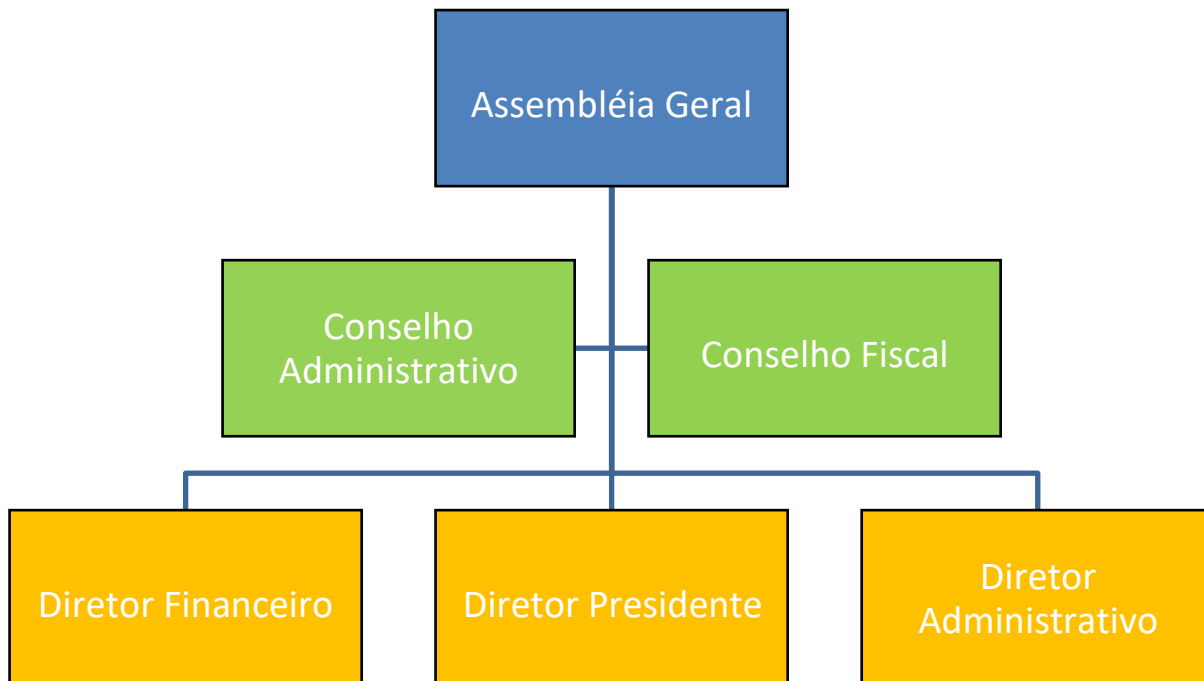

**Fonte:** Última Alteração do Estatuto Social, datada de 15/05/2020

**Organograma – Hospital Regional de São Luis de Montes Belos (SLMB)**

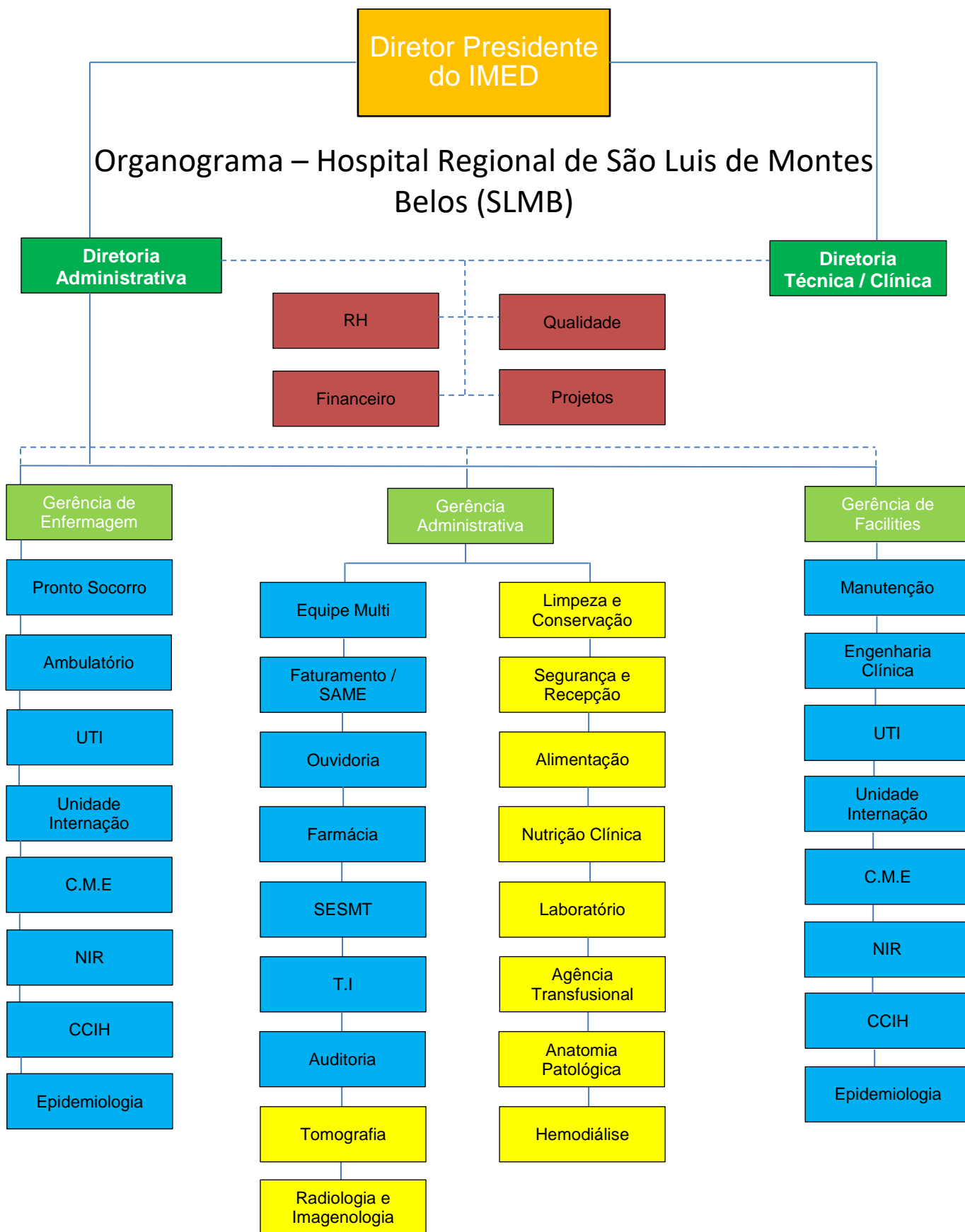

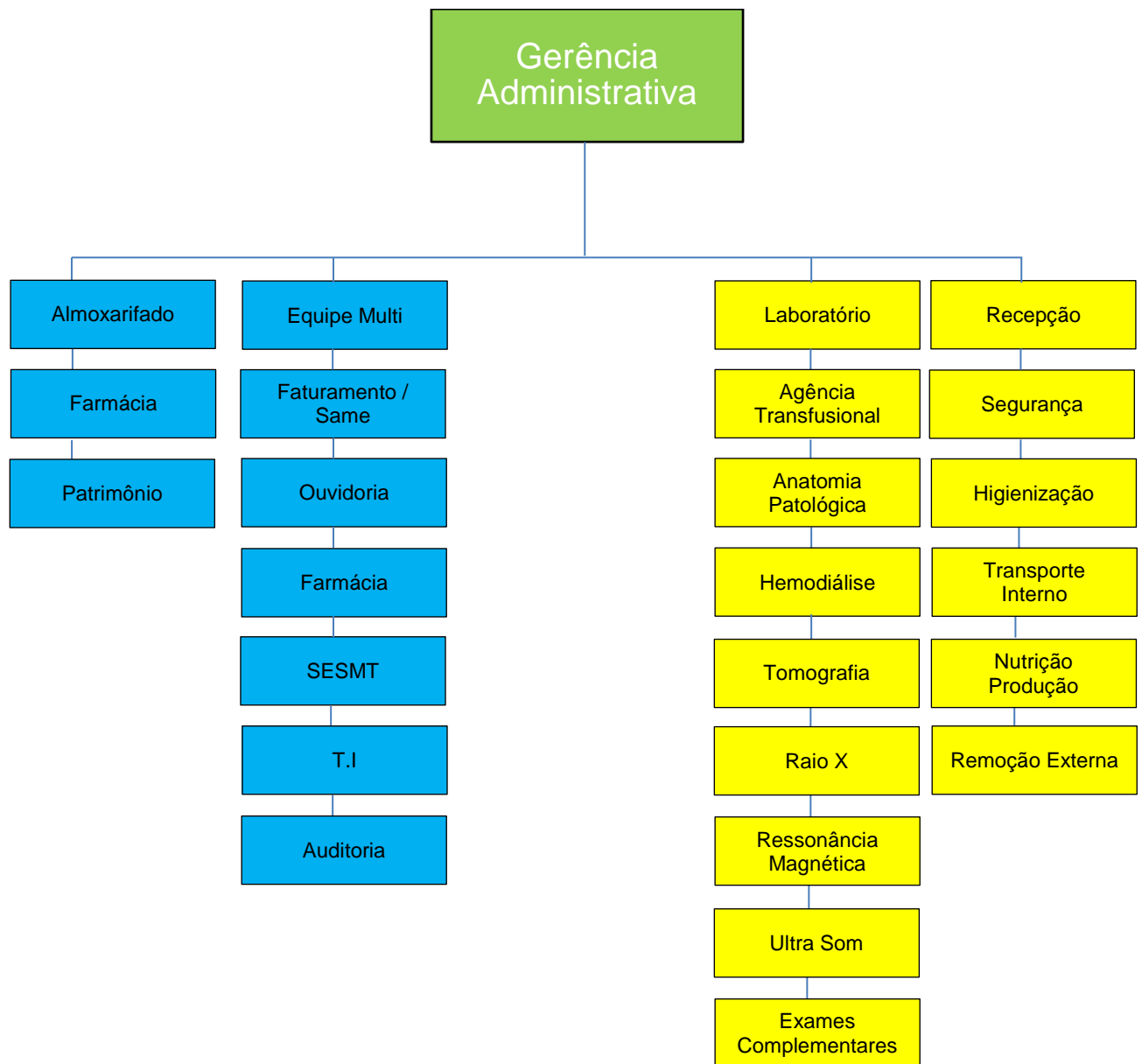

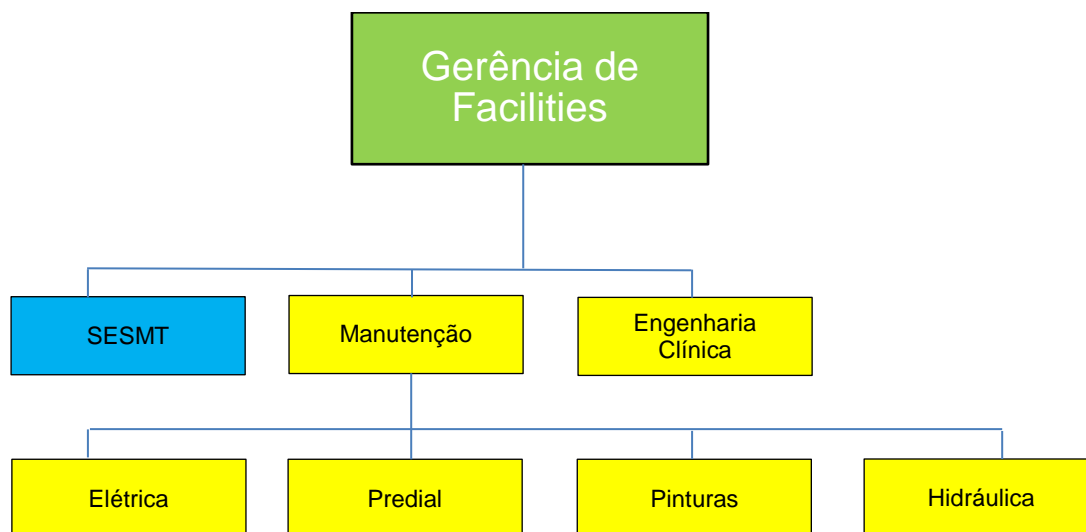

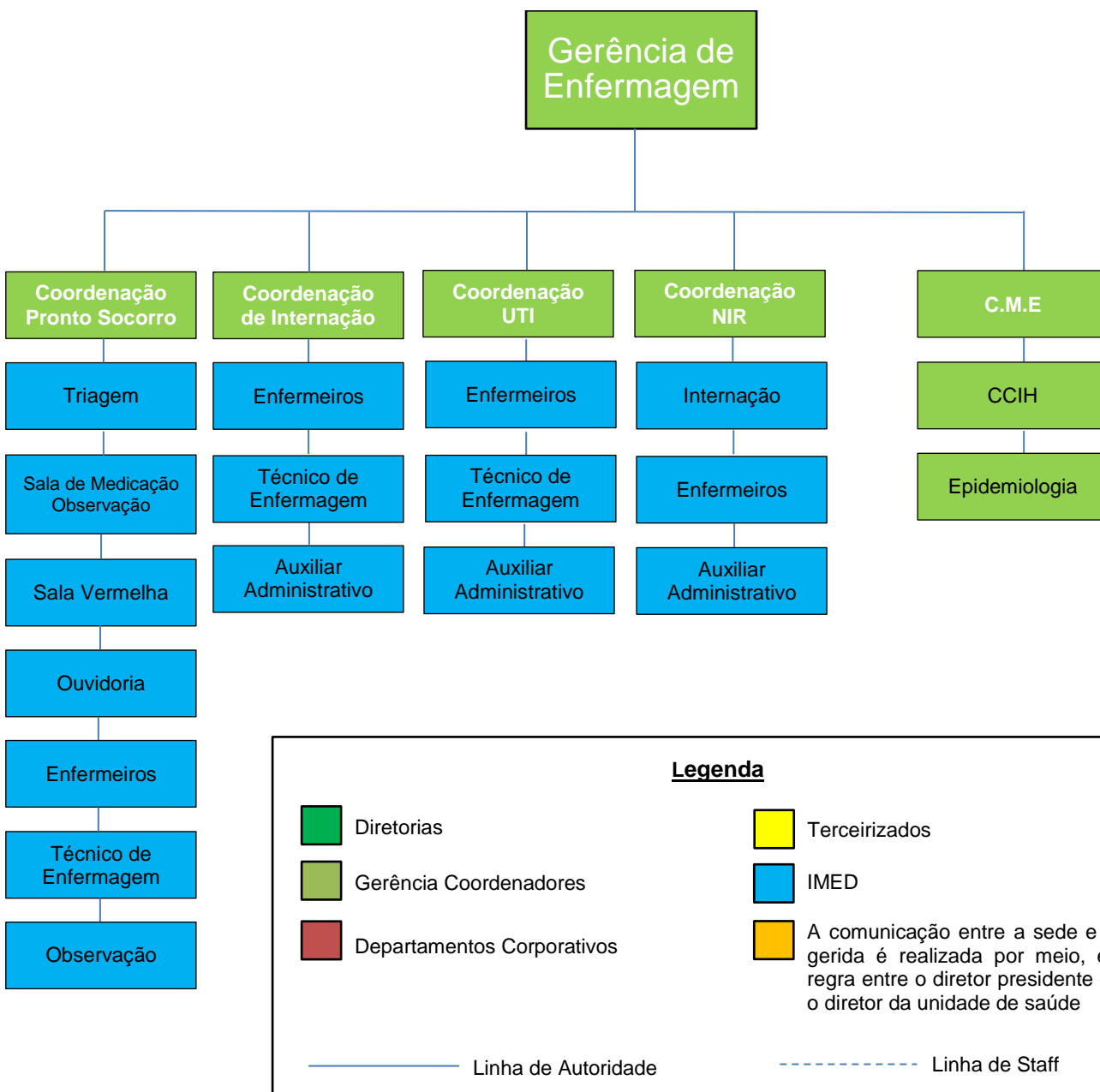

**Fonte:** Conforme e nos termos propostos no ofício IMED-GO nº 001/2020 “Resposta ao Ofício 9000/2020-SES”: Manifestação de Interesse e proposta técnica para assunção do Hospital de Campanha, instalado nas dependências no Hospital Regional de São Luís de Montes Belos.